

Report on the main results of the surveillance under Article 11 for Annex II, IV and V species (Annex B)

NATIONAL LEVEL

1. General information

1.1 Member State	HU
1.2 Species code	1066
1.3 Species scientific name	<i>Apatura metis</i>
1.4 Alternative species scientific name	
1.5 Common name (in national language)	magyar színjátszólepke

2. Maps

2.1 Sensitive species	No
2.2 Year or period	2013-2018
2.3 Distribution map	Yes
2.4 Distribution map Method used	Based mainly on extrapolation from a limited amount of data
2.5 Additional maps	No

3. Information related to Annex V Species (Art. 14)

3.1 Is the species taken in the wild/exploited?	No
3.2 Which of the measures in Art. 14 have been taken?	a) regulations regarding access to property No
	b) temporary or local prohibition of the taking of specimens in the wild and exploitation No
	c) regulation of the periods and/or methods of taking specimens No
	d) application of hunting and fishing rules which take account of the conservation of such populations No
	e) establishment of a system of licences for taking specimens or of quotas No
	f) regulation of the purchase, sale, offering for sale, keeping for sale or transport for sale of specimens No
	g) breeding in captivity of animal species as well as artificial propagation of plant species No
	h) other measures No

Report on the main results of the surveillance under Article 11 for Annex II, IV and V species (Annex B)

3.3 Hunting bag or quantity taken in the wild for Mammals and Acipenseridae (Fish)

a) Unit

b) Statistics/ quantity taken	Provide statistics/quantity per hunting season or per year (where season is not used) over the reporting period					
	Season/ year 1	Season/ year 2	Season/ year 3	Season/ year 4	Season/ year 5	Season/ year 6
Min. (raw, ie. not rounded)						
Max. (raw, ie. not rounded)						
Unknown	No	No	No	No	No	No

3.4. Hunting bag or quantity taken in the wild Method used

3.5. Additional information

BIOGEOGRAPHICAL LEVEL

4. Biogeographical and marine regions

4.1 Biogeographical or marine region where the species occurs

Pannonian (PAN)

4.2 Sources of information

„A közösségi jelentőségű természeti értékek hosszú távú megőrzését és fejlesztését, valamint az EU Biológiai Sokféleség Stratégia 2020 célkitűzéseinek hazai szintű megvalósítását megalapozó stratégiai vizsgálatok” (KEHOP-4.3.0-15-2016-00001) projekt adatai

A Nemzeti Biodiverzitás-monitorozó Rendszer 2013-2018 közt végzett felméréseinek jelentései

Haraszthy L., Sáfián Sz. (szerk.)(2016): Védett állatfajok elterjedési atlasza Vas, Zala és Somogy megye Natura 2000 területein / Distribution atlas of protected species of animals in Natura 2000 sites of Vas, Zala and Somogy Counties. Somogy Természetvédelmi Szervezet, Somogyfajsz, pp. 1-216.

Gergely P., Górá, Hudák T., Ilonczai Z., Szombathelyi E. (2017): Nappali lepkéink – Határozó terepre és természetfotókhöz / A Field Guide to the Butterflies of Hungary. Kitaibel Kiadó, pp. 1-264.

Máté A. (2018): A magyar színjátszólepke (*Apatura metis* (Freyer, 18929) megjelenése a Duna–Tisza közén. - eActa Naturalia Pannonica, 16: 95-106 <https://www.izeltlabuak.hu/faj/magyar-szinjatszolepke/talalatok> Licenz: CC BY 4.0

5. Range

5.1 Surface area

4600

5.2 Short-term trend Period

2007-2018

5.3 Short-term trend Direction

Stable (0)

5.4 Short-term trend Magnitude

a) Minimum

b) Maximum

Report on the main results of the surveillance under Article 11 for Annex II, IV and V species (Annex B)

5.5 Short-term trend Method used	Based mainly on extrapolation from a limited amount of data	
5.6 Long-term trend Period		
5.7 Long-term trend Direction		
5.8 Long-term trend Magnitude	a) Minimum	b) Maximum
5.9 Long-term trend Method used		
5.10 Favourable reference range	a) Area (km ²) b) Operator c) Unknown d) Method	Approximately equal to (≈)
5.11 Change and reason for change in surface area of range	Improved knowledge/more accurate data The change is mainly due to: Improved knowledge/more accurate data	
5.12 Additional information		

6. Population

6.1 Year or period	2013-2018	
6.2 Population size (in reporting unit)	a) Unit b) Minimum c) Maximum d) Best single value	number of map 1x1 km grid cells (grids1x1) 143
6.3 Type of estimate	Minimum	
6.4 Additional population size (using population unit other than reporting unit)	a) Unit b) Minimum c) Maximum d) Best single value	
6.5 Type of estimate		
6.6 Population size Method used	Based mainly on extrapolation from a limited amount of data	
6.7 Short-term trend Period	2007-2018	
6.8 Short-term trend Direction	Uncertain (u)	
6.9 Short-term trend Magnitude	a) Minimum b) Maximum c) Confidence interval	
6.10 Short-term trend Method used	Based mainly on extrapolation from a limited amount of data	
6.11 Long-term trend Period		
6.12 Long-term trend Direction		
6.13 Long-term trend Magnitude	a) Minimum b) Maximum c) Confidence interval	
6.14 Long-term trend Method used		

Report on the main results of the surveillance under Article 11 for Annex II, IV and V species (Annex B)

6.15 Favourable reference population (using the unit in 6.2 or 6.4)

- a) Population size
- b) Operator Approximately equal to (\approx)
- c) Unknown
- d) Method

6.16 Change and reason for change in population size

- Improved knowledge/more accurate data
- Use of different method
- The change is mainly due to: Improved knowledge/more accurate data

6.17 Additional information

7. Habitat for the species

7.1 Sufficiency of area and quality of occupied habitat

- a) Are area and quality of occupied habitat sufficient (for long-term survival)? Yes

- b) Is there a sufficiently large area of unoccupied habitat of suitable quality (for long-term survival)?

7.2 Sufficiency of area and quality of occupied habitat Method used

Based mainly on extrapolation from a limited amount of data

7.3 Short-term trend Period

2007-2018

7.4 Short-term trend Direction

Stable (0)

7.5 Short-term trend Method used

Based mainly on extrapolation from a limited amount of data

7.6 Long-term trend Period

7.7 Long-term trend Direction

7.8 Long-term trend Method used

7.9 Additional information

8. Main pressures and threats

8.1 Characterisation of pressures/threats

Pressure	Ranking
Clear-cutting, removal of all trees (B09)	M
Conversion to other types of forests including monocultures (B02)	H
Other invasive alien species (other than species of Union concern) (I02)	M
Modification of hydrological flow (K04)	M
Abiotic natural processes (e.g. erosion, silting up, drying out, submersion, salinization) (L01)	M
Logging without replanting or natural regrowth (B05)	H
Threat	Ranking
Clear-cutting, removal of all trees (B09)	M
Conversion to other types of forests including monocultures (B02)	H

Report on the main results of the surveillance under Article 11 for Annex II, IV and V species (Annex B)

Other invasive alien species (other than species of Union concern) (I02) M

Modification of hydrological flow (K04) M

Abiotic natural processes (e.g. erosion, silting up, drying out, submersion, salinization) (L01) M

Logging without replanting or natural regrowth (B05) H

8.2 Sources of information

8.3 Additional information

9. Conservation measures

9.1 Status of measures a) Are measures needed? No

b) Indicate the status of measures

9.2 Main purpose of the measures taken

9.3 Location of the measures taken

9.4 Response to the measures

9.5 List of main conservation measures

9.6 Additional information

10. Future prospects

10.1 Future prospects of parameters a) Range Good

b) Population Poor

c) Habitat of the species Poor

10.2 Additional information

11. Conclusions

11.1. Range Favourable (FV)

11.2. Population Favourable (FV)

11.3. Habitat for the species Unfavourable - Inadequate (U1)

11.4. Future prospects Unfavourable - Inadequate (U1)

11.5 Overall assessment of Conservation Status Unfavourable - Inadequate (U1)

11.6 Overall trend in Conservation Status Stable (=)

11.7 Change and reasons for change in conservation status and conservation status trend a) Overall assessment of conservation status

No change

The change is mainly due to:

b) Overall trend in conservation status

Report on the main results of the surveillance under Article 11 for Annex II, IV and V species (Annex B)

No change

The change is mainly due to:

11.8 Additional information

12. Natura 2000 (pSCIs, SCIs and SACs) coverage for Annex II species

12.1 Population size inside the pSCIs, SCIs and SACs network (on the biogeographical/marine level including all sites where the species is present)

- a) Unit
- b) Minimum
- c) Maximum
- d) Best single value

12.2 Type of estimate

12.3 Population size inside the network Method used

12.4 Short-term trend of population size within the network Direction

12.5 Short-term trend of population size within the network Method used

12.6 Additional information

13. Complementary information

13.1 Justification of % thresholds for trends

13.2 Trans-boundary assessment

13.3 Other relevant Information

Az élőhelyvédelmi irányelv 17. cikke alapján készített országjelentés 2019

Magyar színjátszólepke

(*Apatura metis*)

IV. melléklet

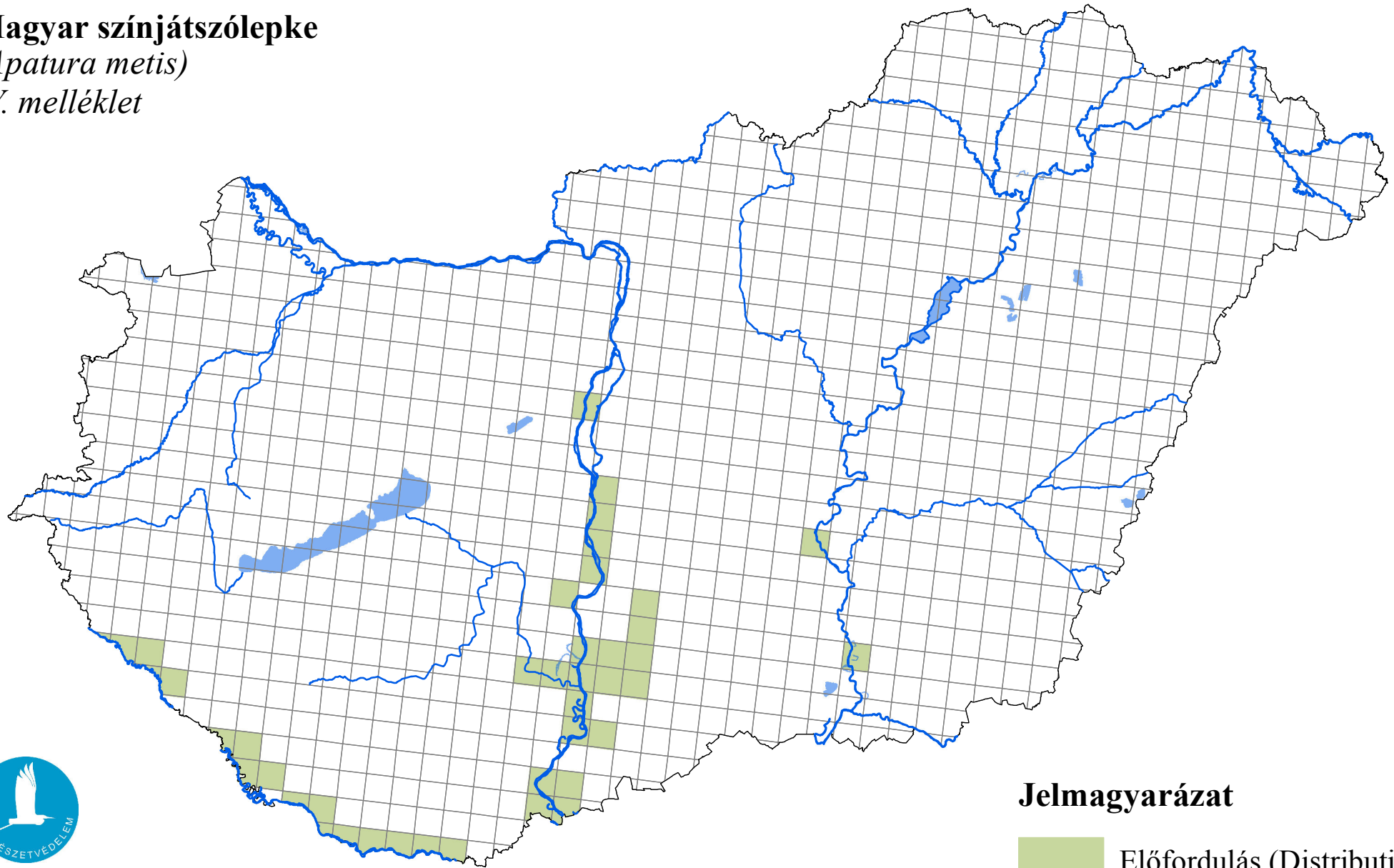

Forrás: Agrárminisztérium,
Természetmegőrzési Főosztály

Jelmagyarázat

 Előfordulás (Distribution)

0 25 50 Kilometers
