

Report on the main results of the surveillance under Article 11 for Annex II, IV and V species (Annex B)

NATIONAL LEVEL

1. General information

1.1 Member State	HU
1.2 Species code	2633
1.3 Species scientific name	<i>Mustela eversmanii</i>
1.4 Alternative species scientific name	
1.5 Common name (in national language)	molnár / pusztai görény

2. Maps

2.1 Sensitive species	No
2.2 Year or period	2013-2018
2.3 Distribution map	Yes
2.4 Distribution map Method used	Insufficient or no data available
2.5 Additional maps	No

3. Information related to Annex V Species (Art. 14)

3.1 Is the species taken in the wild/exploited?	No	
3.2 Which of the measures in Art. 14 have been taken?	a) regulations regarding access to property	No
	b) temporary or local prohibition of the taking of specimens in the wild and exploitation	No
	c) regulation of the periods and/or methods of taking specimens	No
	d) application of hunting and fishing rules which take account of the conservation of such populations	No
	e) establishment of a system of licences for taking specimens or of quotas	No
	f) regulation of the purchase, sale, offering for sale, keeping for sale or transport for sale of specimens	No
	g) breeding in captivity of animal species as well as artificial propagation of plant species	No
	h) other measures	No

Report on the main results of the surveillance under Article 11 for Annex II, IV and V species (Annex B)

3.3 Hunting bag or quantity taken in the wild for Mammals and Acipenseridae (Fish)

a) Unit

b) Statistics/ quantity taken	Provide statistics/quantity per hunting season or per year (where season is not used) over the reporting period					
	Season/ year 1	Season/ year 2	Season/ year 3	Season/ year 4	Season/ year 5	Season/ year 6
Min. (raw, ie. not rounded)						
Max. (raw, ie. not rounded)						
Unknown	No	No	No	No	No	No

3.4. Hunting bag or quantity taken in the wild Method used

3.5. Additional information

BIOGEOGRAPHICAL LEVEL

4. Biogeographical and marine regions

4.1 Biogeographical or marine region where the species occurs

Pannonian (PAN)

4.2 Sources of information

„A közösségi jelentőségű fajok és élőhelyek megőrzését szolgáló tudásbázis fejlesztése” (KEHOP-4.3.0-VEKOP-15-2016-00001) projekt adatai

5. Range

5.1 Surface area

42292

5.2 Short-term trend Period

2007-2018

5.3 Short-term trend Direction

Unknown (x)

5.4 Short-term trend Magnitude

a) Minimum b) Maximum

5.5 Short-term trend Method used

Based mainly on expert opinion with very limited data

5.6 Long-term trend Period

5.7 Long-term trend Direction

5.8 Long-term trend Magnitude

a) Minimum b) Maximum

5.9 Long-term trend Method used

5.10 Favourable reference range

a) Area (km²)
b) Operator More than (>)
c) Unknown
d) Method

5.11 Change and reason for change in surface area of range

Improved knowledge/more accurate data

The change is mainly due to: Improved knowledge/more accurate data

Report on the main results of the surveillance under Article 11 for Annex II, IV and V species (Annex B)

5.12 Additional information

6. Population

6.1 Year or period	2013-2018
6.2 Population size (in reporting unit)	a) Unit number of map 1x1 km grid cells (grids1x1) b) Minimum c) Maximum d) Best single value 126
6.3 Type of estimate	Minimum
6.4 Additional population size (using population unit other than reporting unit)	a) Unit b) Minimum c) Maximum d) Best single value
6.5 Type of estimate	
6.6 Population size Method used	Based mainly on expert opinion with very limited data
6.7 Short-term trend Period	2007-2018
6.8 Short-term trend Direction	Unknown (x)
6.9 Short-term trend Magnitude	a) Minimum b) Maximum c) Confidence interval
6.10 Short-term trend Method used	Insufficient or no data available
6.11 Long-term trend Period	
6.12 Long-term trend Direction	
6.13 Long-term trend Magnitude	a) Minimum b) Maximum c) Confidence interval
6.14 Long-term trend Method used	
6.15 Favourable reference population (using the unit in 6.2 or 6.4)	a) Population size b) Operator More than (>) c) Unknown d) Method
6.16 Change and reason for change in population size	Use of different method The change is mainly due to: Use of different method
6.17 Additional information	

Report on the main results of the surveillance under Article 11 for Annex II, IV and V species (Annex B)

7. Habitat for the species

7.1 Sufficiency of area and quality of occupied habitat	a) Are area and quality of occupied habitat sufficient (for long-term survival)?	Unknown
	b) Is there a sufficiently large area of unoccupied habitat of suitable quality (for long-term survival)?	
7.2 Sufficiency of area and quality of occupied habitat Method used	Based mainly on expert opinion with very limited data	
7.3 Short-term trend Period	2007-2018	
7.4 Short-term trend Direction	Unknown (x)	
7.5 Short-term trend Method used	Insufficient or no data available	
7.6 Long-term trend Period		
7.7 Long-term trend Direction		
7.8 Long-term trend Method used		
7.9 Additional information		

8. Main pressures and threats

8.1 Characterisation of pressures/threats

Pressure	Ranking
Conversion into agricultural land (excluding drainage and burning) (A01)	H
Roads, paths, railroads and related infrastructure (e.g. bridges, viaducts, tunnels) (E01)	M
Removal of small landscape features for agricultural land parcel consolidation (hedges, stone walls, rushes, open ditches, springs, solitary trees, etc.) (A05)	M
Use of other pest control methods in agriculture (excluding tillage) (A23)	M
Conversion to forest from other land uses, or afforestation (excluding drainage) (B01)	M
Interspecific relations (competition, predation, parasitism, pathogens) (L06)	M
Threat	Ranking
Conversion into agricultural land (excluding drainage and burning) (A01)	H
Roads, paths, railroads and related infrastructure (e.g. bridges, viaducts, tunnels) (E01)	M
Removal of small landscape features for agricultural land parcel consolidation (hedges, stone walls, rushes, open ditches, springs, solitary trees, etc.) (A05)	M
Use of other pest control methods in agriculture (excluding tillage) (A23)	M

Report on the main results of the surveillance under Article 11 for Annex II, IV and V species (Annex B)

Conversion to forest from other land uses, or afforestation (excluding drainage) (B01) M

Interspecific relations (competition, predation, parasitism, pathogens) (L06) M

8.2 Sources of information

8.3 Additional information

9. Conservation measures

9.1 Status of measures

a) Are measures needed? Yes

b) Indicate the status of measures Measures needed but cannot be identified

9.2 Main purpose of the measures taken

9.3 Location of the measures taken

9.4 Response to the measures

Long-term results (after 2030)

9.5 List of main conservation measures

9.6 Additional information

10. Future prospects

10.1 Future prospects of parameters

a) Range Unknown

b) Population Poor

c) Habitat of the species Unknown

10.2 Additional information

11. Conclusions

11.1. Range

Unknown (XX)

11.2. Population

Unfavourable - Bad (U2)

11.3. Habitat for the species

Unknown (XX)

11.4. Future prospects

Unknown (XX)

11.5 Overall assessment of Conservation Status

Unfavourable - Bad (U2)

11.6 Overall trend in Conservation Status

Unknown (x)

11.7 Change and reasons for change in conservation status and conservation status trend

a) Overall assessment of conservation status

No change

The change is mainly due to:

b) Overall trend in conservation status

Use of different method

The change is mainly due to: Use of different method

Report on the main results of the surveillance under Article 11 for Annex II, IV and V species (Annex B)

11.8 Additional information

12. Natura 2000 (pSCIs, SCIs and SACs) coverage for Annex II species

12.1 Population size inside the pSCIs, SCIs and SACs network (on the biogeographical/marine level including all sites where the species is present)

a) Unit number of map 1x1 km grid cells (grids1x1)

b) Minimum

c) Maximum

d) Best single value 42

12.2 Type of estimate Minimum

12.3 Population size inside the network Method used Based mainly on expert opinion with very limited data

12.4 Short-term trend of population size within the network Direction Unknown (x)

12.5 Short-term trend of population size within the network Method used Insufficient or no data available

12.6 Additional information

13. Complementary information

13.1 Justification of % thresholds for trends

13.2 Trans-boundary assessment

13.3 Other relevant Information

Az élőhelyvédelmi irányelv 17. cikke alapján készített országjelentés 2019

Molnárgörény
(*Mustela eversmanii*)
II. és IV. melléklet

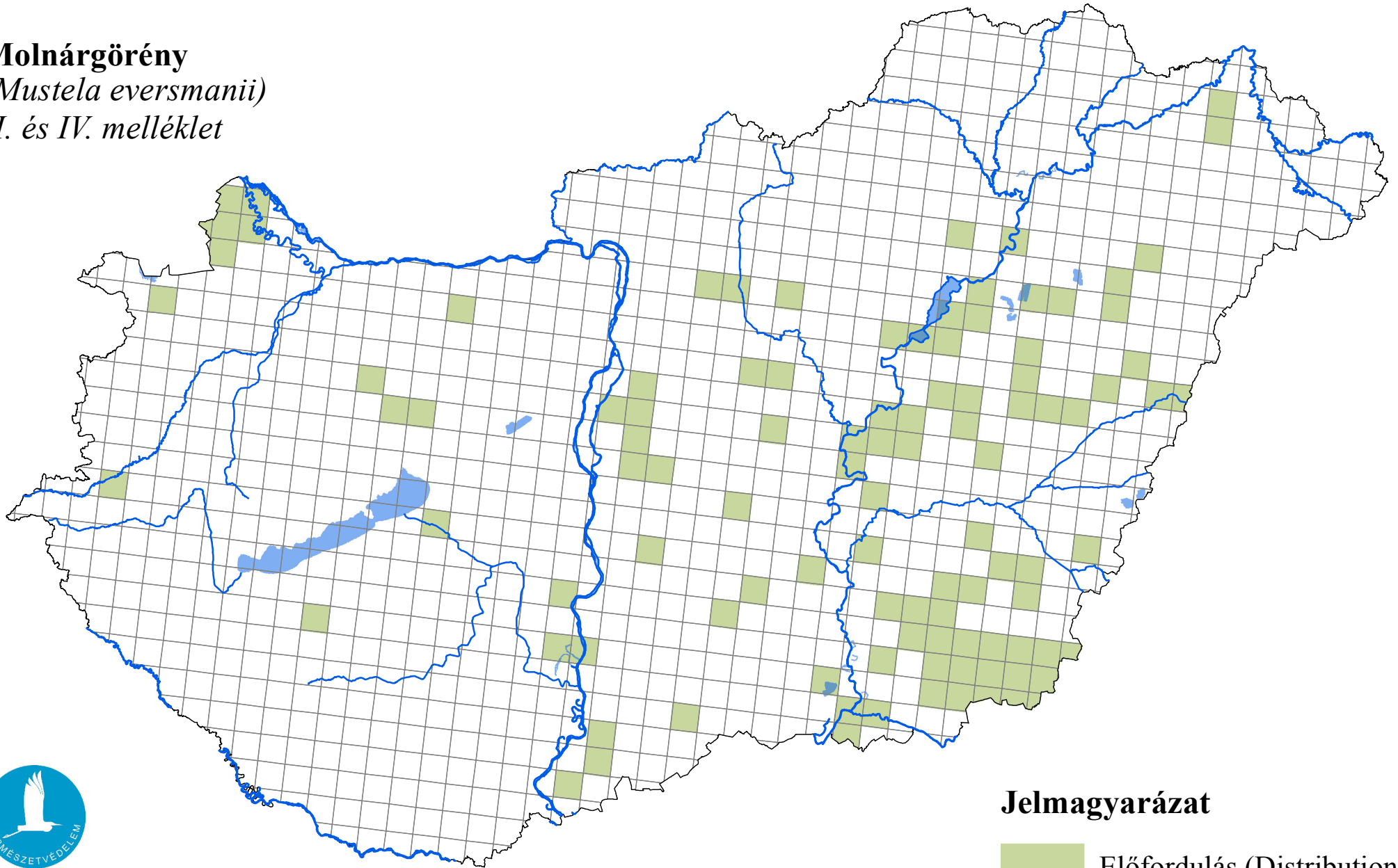

Forrás: Agrárminisztérium,
Természetmegőrzési Főosztály

Jelmagyarázat

