

Report on the main results of the surveillance under Article 11 for Annex II, IV and V species (Annex B)

NATIONAL LEVEL

1. General information

1.1 Member State	HU
1.2 Species code	4026
1.3 Species scientific name	<i>Rhysodes sulcatus</i>
1.4 Alternative species scientific name	
1.5 Common name (in national language)	kerekvállú állasbogár

2. Maps

2.1 Sensitive species	No
2.2 Year or period	2010-2018
2.3 Distribution map	Yes
2.4 Distribution map Method used	Based mainly on extrapolation from a limited amount of data
2.5 Additional maps	No

3. Information related to Annex V Species (Art. 14)

3.1 Is the species taken in the wild/exploited?	No	
3.2 Which of the measures in Art. 14 have been taken?	a) regulations regarding access to property	No
	b) temporary or local prohibition of the taking of specimens in the wild and exploitation	No
	c) regulation of the periods and/or methods of taking specimens	No
	d) application of hunting and fishing rules which take account of the conservation of such populations	No
	e) establishment of a system of licences for taking specimens or of quotas	No
	f) regulation of the purchase, sale, offering for sale, keeping for sale or transport for sale of specimens	No
	g) breeding in captivity of animal species as well as artificial propagation of plant species	No
	h) other measures	No

Report on the main results of the surveillance under Article 11 for Annex II, IV and V species (Annex B)

3.3 Hunting bag or quantity taken in the wild for Mammals and Acipenseridae (Fish)

a) Unit

b) Statistics/ quantity taken	Provide statistics/quantity per hunting season or per year (where season is not used) over the reporting period					
	Season/ year 1	Season/ year 2	Season/ year 3	Season/ year 4	Season/ year 5	Season/ year 6
Min. (raw, ie. not rounded)						
Max. (raw, ie. not rounded)						
Unknown	No	No	No	No	No	No

3.4. Hunting bag or quantity taken in the wild Method used

3.5. Additional information

BIOGEOGRAPHICAL LEVEL

4. Biogeographical and marine regions

4.1 Biogeographical or marine region where the species occurs

Pannonian (PAN)

4.2 Sources of information

Haraszthy L. (szerk.) (2014): Natura 2000 fajok és élőhelyek Magyarországon. ProVértés Közalapítvány, Csákvár, 955 pp.

A Nemzeti Biodiverzitás-monitorozó Rendszer 2013-2018 időszakban végzett felméréseinek jelentései

Natura 2000 fenntartási tervek megalapozó adatai

http://stvsz.com/wp-content/uploads/2017/07/vedett_allatfajok_elterjedesi_atlasza_2016_dig.pdf

Kovács T. (2014): A Tarnavidék és az Upponyi-hegység ritka és természetvédelmi szempontból jelentős xilofág és szaproxilofág bogarai (Insecta: Coleoptera). – In: DICZHÁZI I. & SCHMOTZER A. (eds): Apoka. A Heves–Borsodi-dombság és az Upponyi-hegység élővilága. Bükki Nemzeti Park Igazgatóság, Eger, 87-104 pp.

KOVÁCS, T. (2013): Ritka és természetvédelmi szempontból jelentős bogarak (Coleoptera) a Bükk és a Tarnavidék területéről – Folia historico-naturalia Musei Matraensis 37(2013): 79–88.

KOVÁCS, T., DOMBORÓCZKI, G., & URBÁN, L. (2015): Ritka és természetvédelmi szempontból jelentős bogarak (Coleoptera) Lillafüred környékéről – Folia historico-naturalia Musei Matraensis 39(2015): 55–61.

KOVÁCS T., BÁTORI G., HUBER A. & URBÁN L.: Ritka és természetvédelmi szempontból jelentős bogarak (Coleoptera) a Bükk, az Aggteleki-karszt és a Putnoki-dombság környékéről. – Folia historico-naturalia Musei Matraensis 41 (2017): in press.

http://www.matramuzeum.hu/e107_plugins/docrep_menu/docrep.php?0.show

2.2

„A közösségi jelentőségű fajok és élőhelyek megőrzését szolgáló tudásbázis fejlesztése” (KEHOP-4.3.0-VEKOP-15-2016-00001) projekt adatai

Report on the main results of the surveillance under Article 11 for Annex II, IV and V species (Annex B)

5. Range

5.1 Surface area	6592
5.2 Short-term trend Period	2007-2018
5.3 Short-term trend Direction	Stable (0)
5.4 Short-term trend Magnitude	a) Minimum b) Maximum
5.5 Short-term trend Method used	Based mainly on extrapolation from a limited amount of data
5.6 Long-term trend Period	
5.7 Long-term trend Direction	
5.8 Long-term trend Magnitude	a) Minimum b) Maximum
5.9 Long-term trend Method used	
5.10 Favourable reference range	a) Area (km ²) b) Operator More than (>) c) Unknown d) Method
5.11 Change and reason for change in surface area of range	Improved knowledge/more accurate data The change is mainly due to: Improved knowledge/more accurate data
5.12 Additional information	

6. Population

6.1 Year or period	2010-2018
6.2 Population size (in reporting unit)	a) Unit number of map 1x1 km grid cells (grids1x1) b) Minimum c) Maximum d) Best single value 130
6.3 Type of estimate	Minimum
6.4 Additional population size (using population unit other than reporting unit)	a) Unit b) Minimum c) Maximum d) Best single value
6.5 Type of estimate	
6.6 Population size Method used	Based mainly on extrapolation from a limited amount of data
6.7 Short-term trend Period	2007-2018
6.8 Short-term trend Direction	Uncertain (u)
6.9 Short-term trend Magnitude	a) Minimum b) Maximum c) Confidence interval
6.10 Short-term trend Method used	Based mainly on expert opinion with very limited data

Report on the main results of the surveillance under Article 11 for Annex II, IV and V species (Annex B)

6.11 Long-term trend Period

6.12 Long-term trend Direction

6.13 Long-term trend Magnitude

- a) Minimum
- b) Maximum
- c) Confidence interval

6.14 Long-term trend Method used

6.15 Favourable reference population (using the unit in 6.2 or 6.4)

- a) Population size
- b) Operator More than (>)
- c) Unknown
- d) Method

6.16 Change and reason for change in population size

Improved knowledge/more accurate data
Use of different method
The change is mainly due to: Improved knowledge/more accurate data

6.17 Additional information

7. Habitat for the species

7.1 Sufficiency of area and quality of occupied habitat

- a) Are area and quality of occupied habitat sufficient (for long-term survival)? Yes
- b) Is there a sufficiently large area of unoccupied habitat of suitable quality (for long-term survival)?

7.2 Sufficiency of area and quality of occupied habitat Method used

Based mainly on extrapolation from a limited amount of data

7.3 Short-term trend Period

2007-2018

7.4 Short-term trend Direction

Uncertain (u)

7.5 Short-term trend Method used

Based mainly on extrapolation from a limited amount of data

7.6 Long-term trend Period

7.7 Long-term trend Direction

7.8 Long-term trend Method used

7.9 Additional information

8. Main pressures and threats

8.1 Characterisation of pressures/threats

Pressure	Ranking
Conversion to other types of forests including monocultures (B02)	H
Replanting with or introducing non-native or non-typical species (including new species and GMOs) (B03)	H
Logging without replanting or natural regrowth (B05)	M
Removal of dead and dying trees, including debris (B07)	H
Removal of old trees (excluding dead or dying trees) (B08)	H

Report on the main results of the surveillance under Article 11 for Annex II, IV and V species (Annex B)

Clear-cutting, removal of all trees (B09)	M
Forest management reducing old growth forests (B15)	H
Other invasive alien species (other than species of Union concern) (I02)	M
Threat	Ranking
Conversion to other types of forests including monocultures (B02)	H
Replanting with or introducing non-native or non-typical species (including new species and GMOs) (B03)	H
Logging without replanting or natural regrowth (B05)	M
Removal of dead and dying trees, including debris (B07)	H
Removal of old trees (excluding dead or dying trees) (B08)	H
Clear-cutting, removal of all trees (B09)	M
Forest management reducing old growth forests (B15)	H
Other invasive alien species (other than species of Union concern) (I02)	M

8.2 Sources of information

8.3 Additional information

9. Conservation measures

9.1 Status of measures

- a) Are measures needed? Yes
- b) Indicate the status of measures Measures identified and taken

9.2 Main purpose of the measures taken

Maintain the current range, population and/or habitat for the species

9.3 Location of the measures taken

Both inside and outside Natura 2000

9.4 Response to the measures

Long-term results (after 2030)

9.5 List of main conservation measures

Prevent conversion of (semi-) natural habitats into forests and of (semi-)natural forests into intensive forest plantation (CB01)

Adapt/change forest management and exploitation practices (CB05)

Management, control or eradication of other invasive alien species (CI03)

9.6 Additional information

10. Future prospects

10.1 Future prospects of parameters

- a) Range Poor
- b) Population Poor
- c) Habitat of the species Poor

10.2 Additional information

Report on the main results of the surveillance under Article 11 for Annex II, IV and V species (Annex B)

11. Conclusions

11.1. Range	Unfavourable - Inadequate (U1)
11.2. Population	Unfavourable - Inadequate (U1)
11.3. Habitat for the species	Unfavourable - Inadequate (U1)
11.4. Future prospects	Unfavourable - Inadequate (U1)
11.5 Overall assessment of Conservation Status	Unfavourable - Inadequate (U1)
11.6 Overall trend in Conservation Status	Unknown (x)
11.7 Change and reasons for change in conservation status and conservation status trend	<p>a) Overall assessment of conservation status Improved knowledge/more accurate data The change is mainly due to: Improved knowledge/more accurate data</p> <p>b) Overall trend in conservation status Improved knowledge/more accurate data The change is mainly due to: Improved knowledge/more accurate data</p>
11.8 Additional information	

12. Natura 2000 (pSCIs, SCIs and SACs) coverage for Annex II species

12.1 Population size inside the pSCIs, SCIs and SACs network (on the biogeographical/marine level including all sites where the species is present)	<p>a) Unit number of map 1x1 km grid cells (grids1x1)</p> <p>b) Minimum</p> <p>c) Maximum</p> <p>d) Best single value 119</p>
12.2 Type of estimate	Minimum
12.3 Population size inside the network Method used	Based mainly on extrapolation from a limited amount of data
12.4 Short-term trend of population size within the network Direction	Uncertain (u)
12.5 Short-term trend of population size within the network Method used	Based mainly on expert opinion with very limited data
12.6 Additional information	

13. Complementary information

13.1 Justification of % thresholds for trends
13.2 Trans-boundary assessment
13.3 Other relevant Information

Report on the main results of the surveillance under Article 11 for Annex II, IV and V species (Annex B)

Az élőhelyvédelmi irányelv 17. cikke alapján készített országjelentés 2019

Kerekvállú állasbogár
(*Rhysodes sulcatus*)
II. melléklet

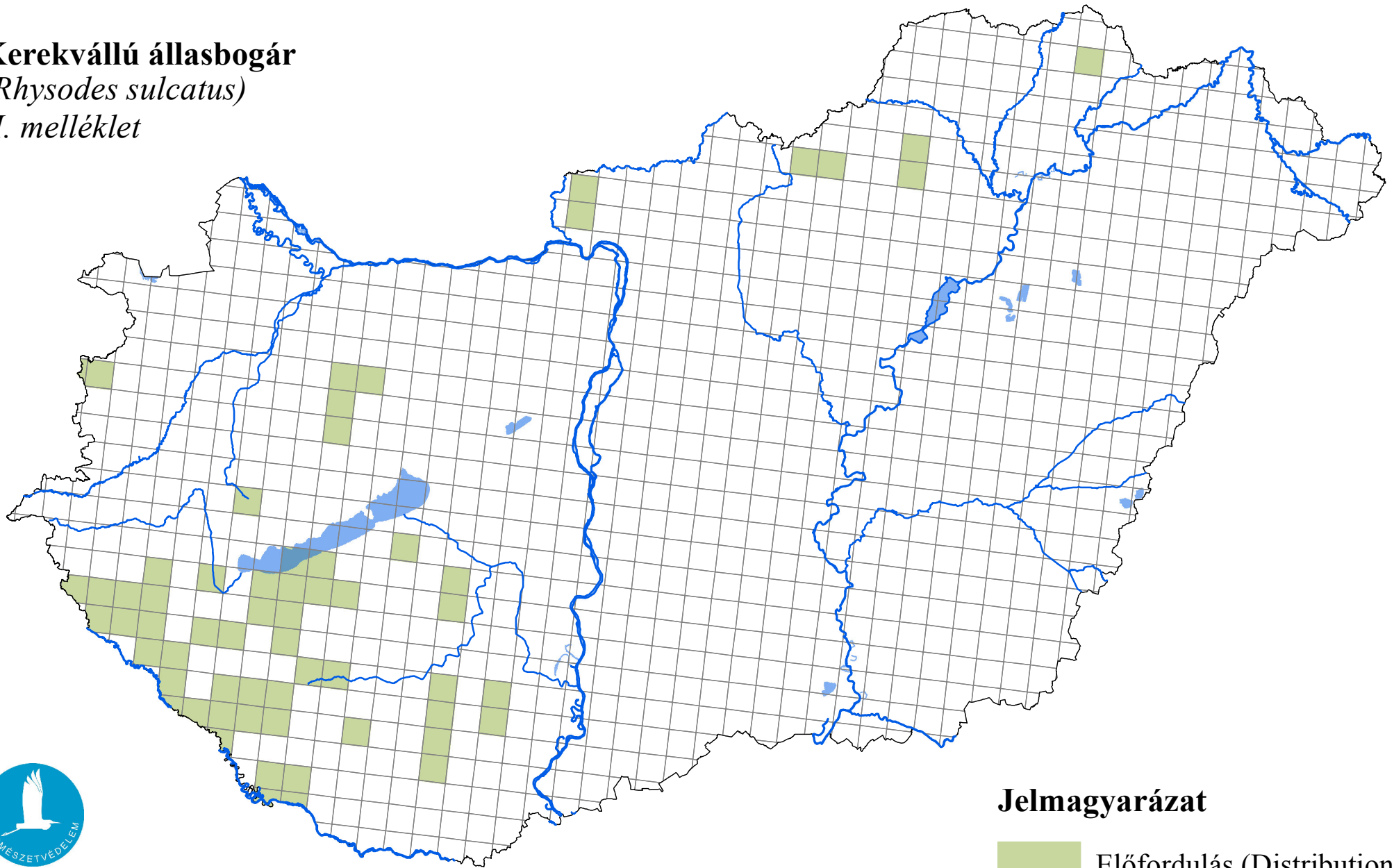

Forrás: Agrárminisztérium,
Természetmegőrzési Főosztály

Jelmagyarázat

